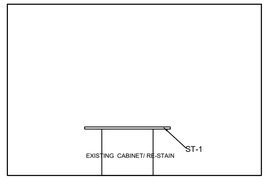
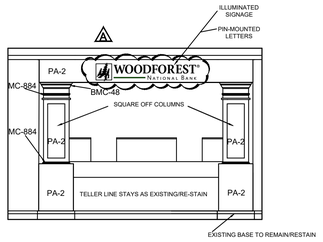
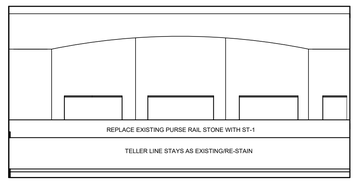
* RE-STAIN EXISTING CROWN MOLDING/BASE/TELLER LINE/CHECKSTAND
*BULLNOSE EDGE ON ALL STONE TOP EDGES FOR COFFEE BAR



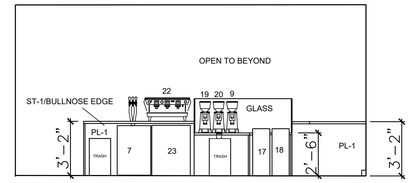
08 CHECKSTAND
SCALE: 1/4"=1'-0"



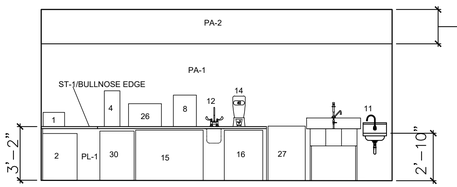
07 CORRIDOR 126- WEST
SCALE: 1/4"=1'-0"



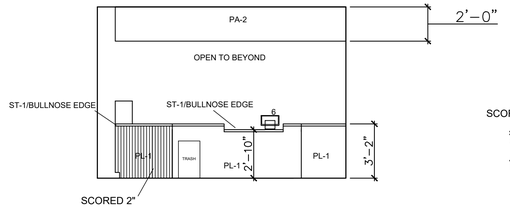
06 TELLER LINE 118 - WEST
SCALE: 1/4"=1'-0"

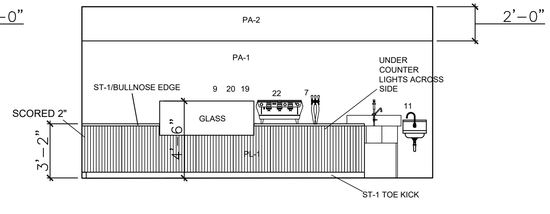


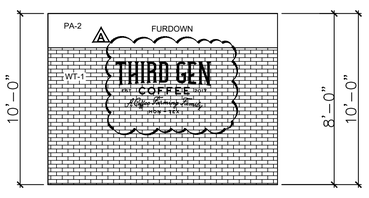
05 COFFEE BAR - NORTH
SCALE: 1/4"=1'-0"

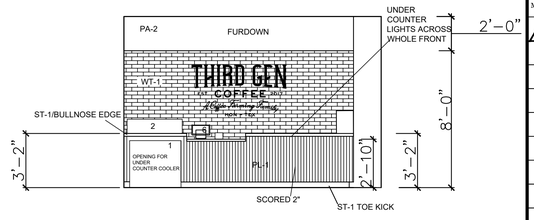


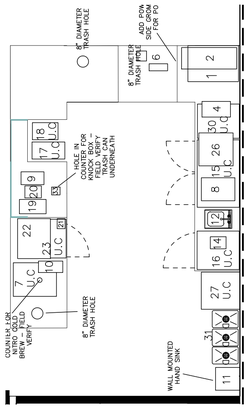
04 COFFEE BAR - SOUTH
SCALE: 1/4"=1'-0"



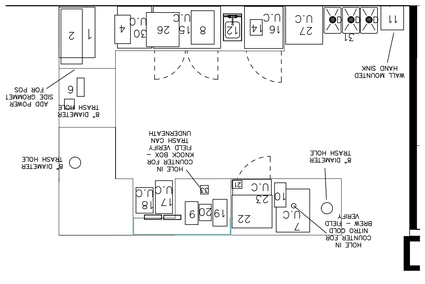




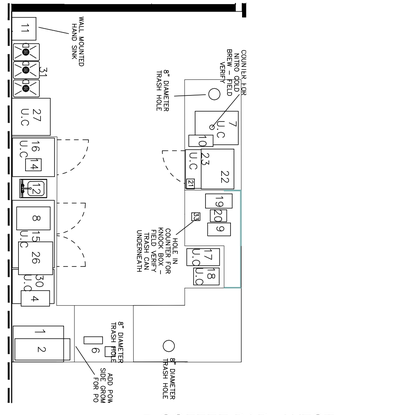




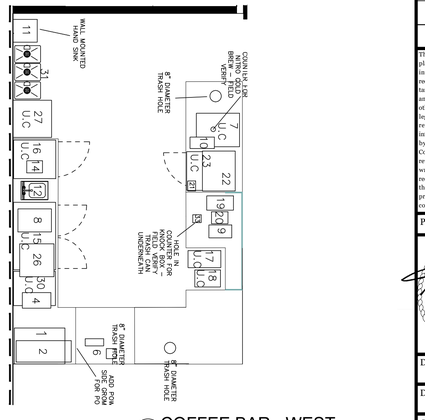
03 COFFEE BAR - EAST
SCALE: 1/4"=1'-0"



02 COFFEE BAR - SOUTH
SCALE: 1/4"=1'-0"



01 COFFEE BAR - WEST
SCALE: 1/4"=1'-0"



01 COFFEE BAR - WEST
SCALE: 1/4"=1'-0"

SLI DESIGN, INC.
ARCHITECTURE PLANNING INTERIOR DESIGN
15810 PARK TEN PLACE, SUITE 300
HOUSTON, TEXAS 77084
713-465-4650
www.sligroup.com
© COPYRIGHT

WOODFOREST NATIONAL BANK
1330 Lake Robbins Dr, Suite 100
Branch and Coffee Shop
The Woodlands, TX 77380
PROJECT NUMBER: 8995

ISSUED FOR CLIENT APPROVAL	DATE
ISSUED FOR BIDDING	10.05.26
ISSUED FOR PERMIT	10.01.26
ISSUED FOR CONSTRUCTION	

REVISIONS

MARK	DESCRIPTION	DATE
A	ADDENDUM A	10.05.26

The information, ideas, designs, details, layouts, techniques, features, arrangements, plans, sequences, dimensions, allowances, tolerances, conceptions, specifications, intentions, technology or embodiments, as illustrated, arranged, displayed, noted, recorded, indicated, represented, disclosed, evidenced, detailed or otherwise reduced to tangible form hereon, either expressly, inherently or by implication, are the confidential and proprietary information of SLI Design, Inc., and shall not be used for any purpose other than the specific project or undertaking identified on the drawing title block or legend for which they are and have been prepared by SLI Design, Inc. Any other reproduction, disclosure or use of any portion of the confidential and proprietary information of SLI Design, Inc., shall be a breach of the obligation of confidence created by the acceptance of this drawing from SLI Design, Inc. for a specific project or Contract. Any copying, duplicating, reproducing, utilization, alteration, modification, revision or change to this drawing, is expressly prohibited unless done with the prior written consent or approval of SLI Design, Inc., and shall not be undertaken without receipt of such prior written approval. This drawing is loaned by SLI Design, Inc., for the limited purpose of complying with a specific Contract. The drawing remains the property of SLI Design, Inc., and shall be returned upon request or completion of the contract, unless specifically authorized by Contract, under which it was loaned.

PRINT DATE Oct 05, 2026 – 11:30am

REGISTERED ARCHITECT BRIAN HASSAN HARRIS 31288 STATE OF TEXAS
10/01/26

DRAWING TITLE
INTERIOR ELEVATIONS

DRAWN BY	PL
CHECKED BY	TB
APPROVED BY	BH

SHEET NO.
A-10.00