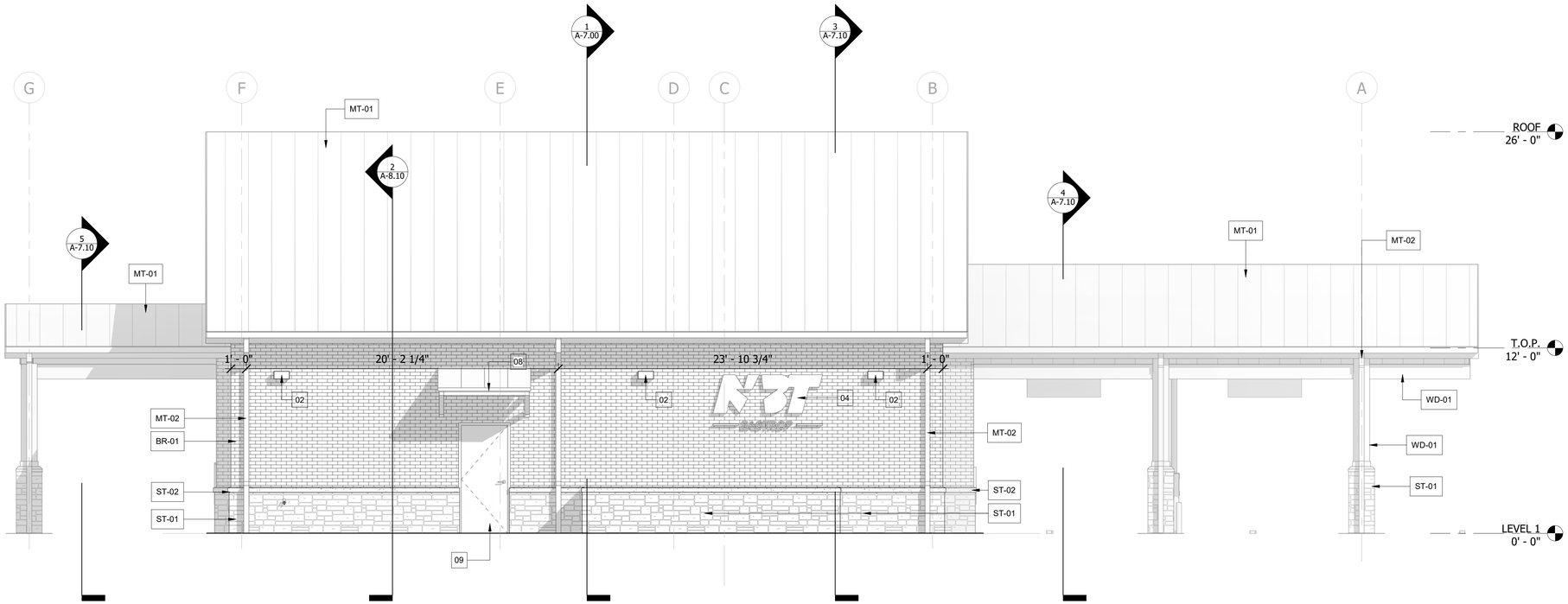

1 SOUTH
1/4" = 1'-0"

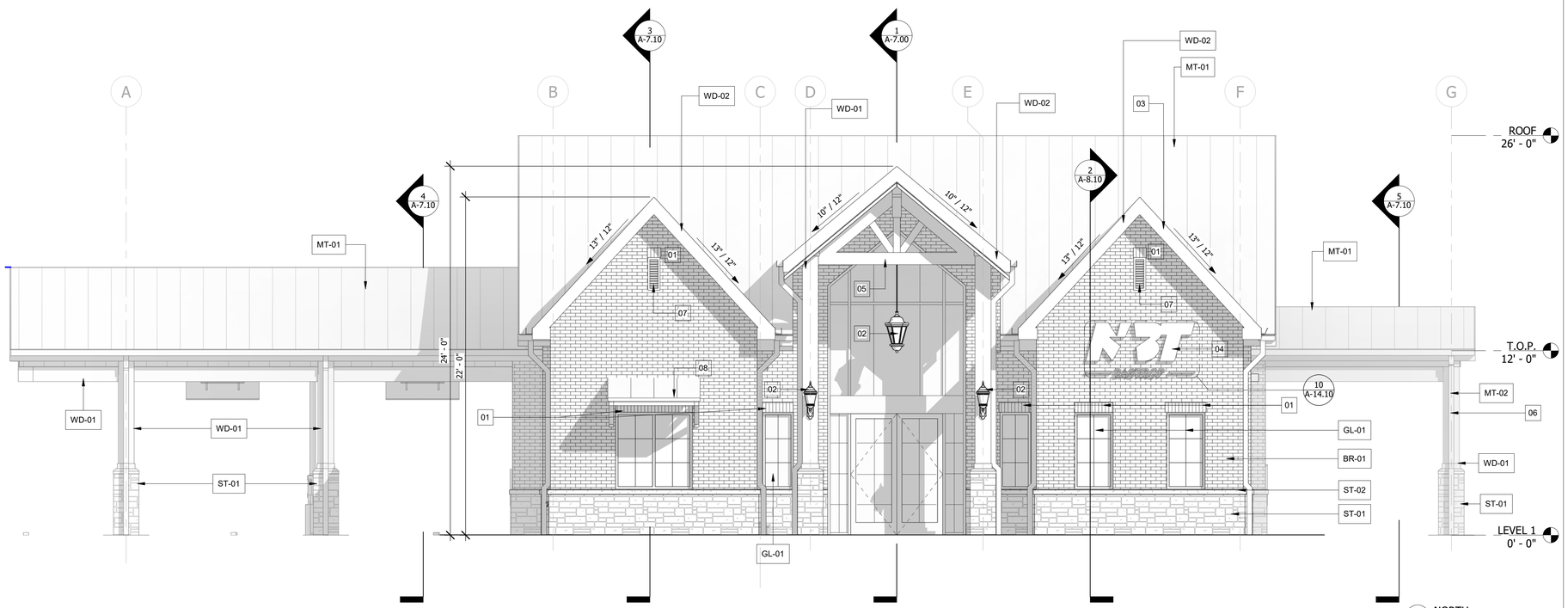

2 NORTH
1/4" = 1'-0"

GENERAL NOTE:

FAUX EXTERIOR WOOD BEAM

1. Construct faux exterior wood beams with 2x4 wood framing sheathed with 1/2" pressure-treated plywood. Provide framing as required to produce straight, rigid and dimensionally consistent beam assemblies.
2. Clad all exposed faces with 1x12 Select Tight Knot (STK) Western Red Cedar with smooth exposed faces. Select boards for consistent appearance and free of excessive defects, warping, cupping or twisting.
3. Provide tight-fitting butt joints throughout. Fit and align cedar boards to create the appearance of a solid exterior wood beam.
4. Temporarily fasten cedar with stainless steel brad nails as required for alignment and holding during assembly.
5. Permanently fasten 1x12 cedar with #8 stainless steel trim-head exterior wood screws, two rows per board, spaced 16" O.C. maximum along the length of the board and within 2" of board ends. Locate screws approximately 1-1/2" to 2" from board edges. Fasten through plywood into 2x wood framing. Slightly countersink screw heads below the finished cedar surface to receive wood filler.
6. Fill exposed screw and fastener holes only with exterior-grade stainable wood filler specifically compatible with Western Red Cedar and the specified stain system. Sand filled areas flush without damaging the surrounding cedar surface.
7. NOTE: DO NOT FILL, CAULK, PUTTY OR OTHERWISE CONCEAL BUTT JOINTS BETWEEN CEDAR BOARDS. BUTT JOINTS SHALL REMAIN UNFILLED AND SHALL BE TIGHT-FITTING WITH ALL MATING EDGES AND END GRAIN STAINED PRIOR TO ASSEMBLY. FILL EXPOSED FASTENER HOLES ONLY.

STAIN SAMPLES AND MOCK-UP

1. Prior to fabrication of the finished beams, Painting Contractor shall prepare stain samples on individual planks of the actual Western Red Cedar specified for the project. Provide sufficient stain color variations as required for Architect's selection. Obtain Architect's approval of stain color prior to proceeding with the full beam mock-up.
2. Following stain color approval, Painting Contractor shall pre-stain the cedar materials to be used for the mock-up in accordance with the same procedures proposed for the finished work.
3. Carpenter shall provide one 18" long full-section beam mock-up constructed using the specified 2x4 framing, 1/2" pressure-treated plywood and cedar cladding. Mock-up shall demonstrate the actual proposed construction and include representative butt joints, stainless steel brad nails, #8 stainless steel trim-head screws, wood filler and all proposed fabrication methods.
4. Mock-up shall follow the same sequence proposed for the finished work, including pre-staining of cedar, field cutting, staining of cut edges and end grain, assembly, fastening, filling and sanding of exposed fastener holes, and final touch-up by Painting Contractor.
5. Painting Contractor shall fill exposed fastener holes in the completed mock-up using the proposed exterior-grade stainable wood filler and sand flush. Do not fill, caulk or putty butt joints.
6. Painting Contractor shall perform final stain touch-up of the mock-up as required to provide a uniform finished appearance.
7. Submit completed mock-up for Architect's final approval of cedar appearance, butt joints, fastener concealment, wood filler, stain color, finish and overall appearance prior to fabrication or installation of the remaining beam cladding.
8. Maintain approved mock-up on site throughout fabrication and installation as the standard for acceptance of the completed work.

STAINING AND INSTALLATION

1. Following approval of the completed mock-up, Painting Contractor shall pre-stain all cedar boards prior to installation, including faces, edges and end grain. Provide premium exterior penetrating semi-transparent stain specifically recommended for Western Red Cedar and suitable for exterior exposure. Apply in accordance with stain manufacturer's written requirements.
2. Painting Contractor shall provide Carpenter with the approved exterior stain for treatment of field-cut cedar.
3. Carpenter shall apply approved stain to all field-cut edges and end grain prior to installation and assembly. Allow field-applied stain to dry in accordance with stain manufacturer's requirements prior to final assembly.
4. Carpenter shall apply stain to freshly cut surfaces only. Protect pre-stained exposed faces from drips, runs, overlap or additional stain. Do not apply additional stain to pre-finished exposed faces. Immediately remove accidental stain from pre-finished surfaces in accordance with stain manufacturer's recommendations.
5. No raw or unfinished cedar shall be visible at completed joints. Staining of mating edges and end grain prior to assembly is intended to prevent unfinished wood from becoming visible due to normal future movement of the cedar.
6. Following installation, Painting Contractor shall fill and sand exposed fastener holes and perform final stain touch-up only as required to provide a uniform finished appearance consistent with the approved mock-up.
7. Do not apply additional stain to previously finished exposed surfaces unless required to achieve the approved appearance and permitted by the stain manufacturer. Avoid lap marks, darkened areas, drips, runs or other variations caused by overlapping stain applications.
8. Do not apply a separate clear sealer, polyurethane or other film-forming clear coat unless specifically approved by Architect.
9. Completed beams shall be straight and true, with tight and consistently aligned joints, uniform finish and the overall appearance of solid exterior wood beams.

EXTERIOR FINISH SCHEDULE

TAG	ITEM	STYLE/COLOR
BR-01	MAINFIELD BRICK MORTAR: GR-01	MODULAR, TEXAS PATTERN: RUNNING BOND
GL-01	1" INSULATED GLAZING	SOLARBAN 60 (2) SOLARGRAY + CLEAR
GR-01	MORTAR/GROUT	ALMOND-N/VANILLA-N/KHAKI-S
GR-02	MORTAR/GROUT	SPECTRUM WHITE-N/S
MT-01	24 GA STEEL SNAP ON STANDING SEAM IN 18" WIDTHS WITH 1" HIGH SEAMS.	SLOPED TEE-PANEL: 18" WIDE WITH A 1" SEAM COLOR: WEATHERED GALVALUME.
MT-02	GUTTER & D.S.	KYNAR 500, DARK BRONZE
PS-01	STUCCO/PLASTER	COLOR:TBD
PT-01	EXTERIOR PAINT	COLOR:TBD
PT-02	EXTERIOR HOLLOW METAL DOOR & FRAME	KYNAR 500, DARK BRONZE
ST-01	FULL BED STONE VENEER MORTAR: GR-02	TEXAS CREAM PATTERN: ASHLAR MORTAR COLOR:
ST-02	CAST STONE - WATER TABLE MORTAR: GR-01	#40-KHAKI
WD-01	WESTERN RED CEDAR	STAIN: TBD
WD-02	1X10 HARDIE BOARD FASCIA	STAIN: TBD
WD-03	PAINTED HARDIE PANEL SIDING WITH TRIM BATTENS OR EQ.	SMOOTH PANEL SIDING WITH TRIM BATTENS PT-01

ELEVATION KEYNOTES

NOTE NUMBER	NOTE TEXT
01	SOLDIER COURSE BR-01
02	EXTERIOR LIGHT FIXTURE RE: ELEC. DWGS
03	HARDIE BOARD FASCIA. COLOR TO MATCH STAINED RE: SCHEDULE
04	EXTERIOR BUILDING SIGNAGE RE: A-14.10
05	STRUCTURAL STEEL WRAPPED IN STAINED CEDAR
06	GUTTER AND DOWNSPOUT RE:SCHEDULE RE:02/A-5.00
07	DECORATIVE NON-FUNCTIONAL LOUVER VENT
08	MT-01 CANOPY WITH CEDAR STAINED WOOD BRACKETS
09	PAINTED HOLLOW METAL DOOR

SLI GROUP, INC.
ARCHITECTURE | DESIGN | CONSTRUCTION
15810 PARK TEN PLACE, SUITE 300
HOUSTON, TEXAS 77084
713-465-4650
www.sligroup.com

© COPYRIGHT

National Bank & Trust
National Bank & Trust - Bastrop
264 FM 969 BLDG. 3
BASTROP, TX 78602

Project Number : 8989

	DATE
ISSUED FOR CLIENT APPROVAL	08.17.2026
ISSUED FOR BIDDING	09.11.2026
ISSUED FOR PERMIT	09.11.2026
ISSUED FOR CONSTRUCTION	

REVISIONS

MARK	DESCRIPTION	DATE

The information, ideas, designs, details, layouts, techniques, features, arrangements, plans, sequences, dimensions, allowances, tolerances, conceptions, specifications, intentions, technology or embodiments, as illustrated, arranged, displayed, noted, recorded, indicated, represented, disclosed, evidenced, detailed or otherwise reduced to tangible form hereon, either expressly, inherently or by implication, are the confidential and proprietary information of SLI Design, Inc., and shall not be used for any purpose other than the specific project or undertaking identified on the drawing title block or legend for which they are and have been prepared by SLI Design, Inc. Any other reproduction, disclosure or use of any portion of the confidential and proprietary information of SLI Design, Inc., shall be a breach of the obligation of confidence created by the acceptance of this drawing from SLI Design, Inc. for a specific project or Contract. Any copying, duplicating, reproducing, utilization, alteration, modification, revision or change to this drawing, is expressly prohibited unless done with the prior written consent or approval of SLI Design, Inc., and shall not be undertaken without receipt of such prior written approval. This drawing is loaned by SLI Design, Inc., for the limited purpose of complying with a specific Contract. The drawing remains the property of SLI Design, Inc., and shall be returned upon request or completion of the contract, unless specifically authorized by Contract, under which it was loaned.

PRINT DATE: 9/14/2026 9:18:04 AM

REGISTERED ARCHITECT
THOMAS B. ANDER
14288
STATE OF TEXAS
09/11/26

DRAWING TITLE
EXTERIOR BUILDING ELEVATIONS

DRAWN BY	RG	SHEET NO.
CHECKED BY	CA	A-6.00
APPROVED BY	TB	

C:\Users\PC-04-20\Documents\00_Revit Local Files\National Bank & Trust - Bastrop\National Bank & Trust - Bastrop_WS_V26_rgates@sligroup.com.rvt