LEFT
INTENTIONALLY
BLANK

LEFT
INTENTIONALLY
BLANK

LEFT
INTENTIONALLY
BLANK

LEFT
INTENTIONALLY
BLANK

LEFT
INTENTIONALLY
BLANK

LEFT
INTENTIONALLY
BLANK

LEFT
INTENTIONALLY
BLANK

LEFT
INTENTIONALLY
BLANK

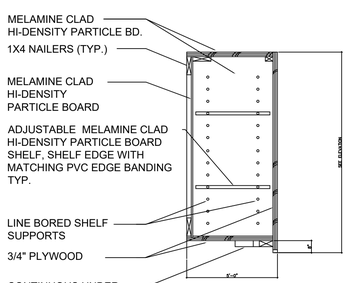

MILLWORK WILL
REQUIRE WIRE
PULLS. RE:
ELEVATIONS FOR
WIRE PULL
LOCATIONS. WIRE
PULLS TO BE
PROVIDED BY SLI &
INSTALLED BY
MILLWORK
SUB-CONTRACTOR

4 UPPER CABINET SCALE: 1"= 1'-0"

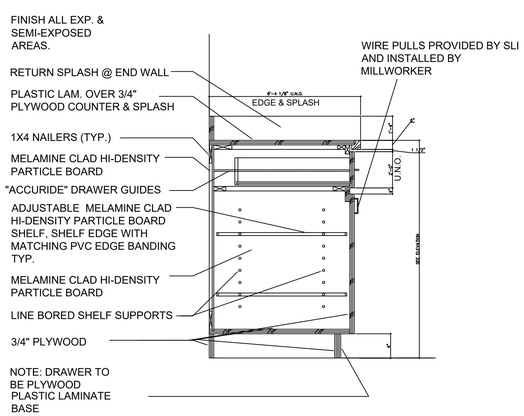

3 BASE CABINET WITH DRAWER AND HANDLE SCALE: 1"= 1'-0"

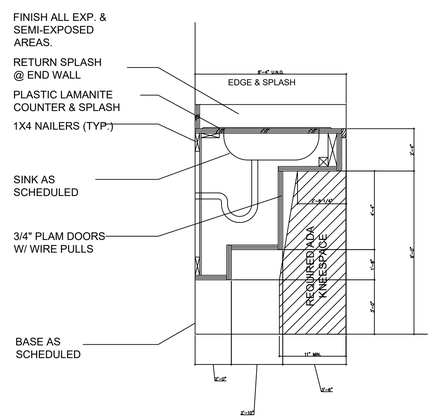

2 BASE CABINET WITH ADA SINK SCALE: 1"= 1'-0"

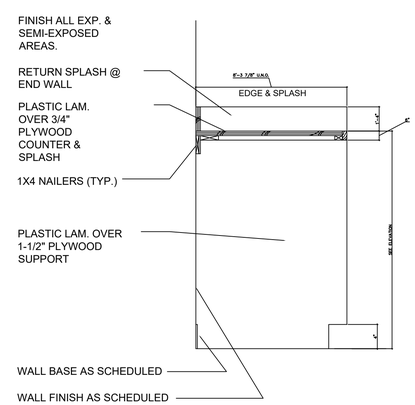

1 TYPICAL COUNTER SCALE: 1"= 1'-0"

SLI DESIGN, INC.
ARCHITECTURE | DESIGN | CONSTRUCTION.
15810 PARK TEN PLACE, SUITE 300
HOUSTON, TEXAS 77084
713-465-4650
www.sligroup.com

© COPYRIGHT

NECHES LUMBERTON OFFICE ADDITION
299 Country Lane at U.S. 69
Lumberton, Texas 77657

PROJECT NUMBER : 8983

	DATE
ISSUED FOR CLIENT APPROVAL	04.14.26
ISSUED FOR BIDDING	04.30.26
ISSUED FOR PERMIT	04.30.26
ISSUED FOR CONSTRUCTION	12.05.25

REVISIONS

MARK	DESCRIPTION	DATE

The information, ideas, designs, details, layouts, techniques, features, arrangements, plans, sequences, dimensions, allowances, tolerances, conceptions, specifications, intentions, technology or embodiments, as illustrated, arranged, displayed, noted, recorded, indicated, represented, disclosed, evidenced, detailed or otherwise reduced to tangible form hereon, either expressly, inherently or by implication, are the confidential and proprietary information of SLI Design, Inc., and shall not be used for any purpose other than the specific project or undertaking identified on the drawing title block or legend for which they are and have been prepared by SLI Design, Inc. Any other reproduction, disclosure or use of any portion of the confidential and proprietary information of SLI Design, Inc., shall be a breach of the obligation of confidence created by the acceptance of this drawing from SLI Design, Inc. for a specific project or Contract. Any copying, duplicating, reproducing, utilization, alteration, modification, revision or change to this drawing, is expressly prohibited unless done with the prior written consent or approval of SLI Design, Inc., and shall not be undertaken without receipt of such prior written approval. This drawing is loaned by SLI Design, Inc., for the limited purpose of complying with a specific Contract. The drawing remains the property of SLI Design, Inc., and shall be returned upon request or completion of the contract, unless specifically authorized by Contract, under which it was loaned.

PRINT DATE Apr 30, 2026 – 4:35pm

REGISTERED ARCHITECT
THOMAS B. BAKER
14288
STATE OF TEXAS
04/30/26

DRAWING TITLE
MILLWORK SECTIONS

DRAWN BY	PL
CHECKED BY	BL
APPROVED BY	BL

SHEET NO.
A-11.00